

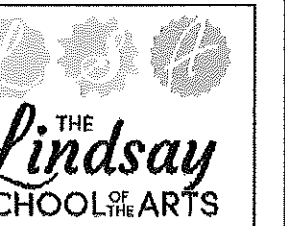

The City of
Fort Pierce



The Historic
Renovation &
Restoration of
St. Anastasia
Catholic Church

110 North 10th St.
Fort Pierce, FL

Seal:

© 2018 Don Bergman Architecture
This document, Sheet No. E-1.0
has been prepared specifically for
this project. This document is not
suitable for use on other projects or in
other locations without the approval
and participation of Don Bergman
Architecture, LLC. AA26002432.
Reproduction and/or reuse is
prohibited.

Consultant:

Key Plan:

Sheet Title:
First Floor
Existing Floor Plan

1/4"=1'-0"

Revisions:

Comm.:	Date:
20-001	06.03.20
Drawn:	Checked:
DLB	DBA

Sheet No.

E-1.0

Of:

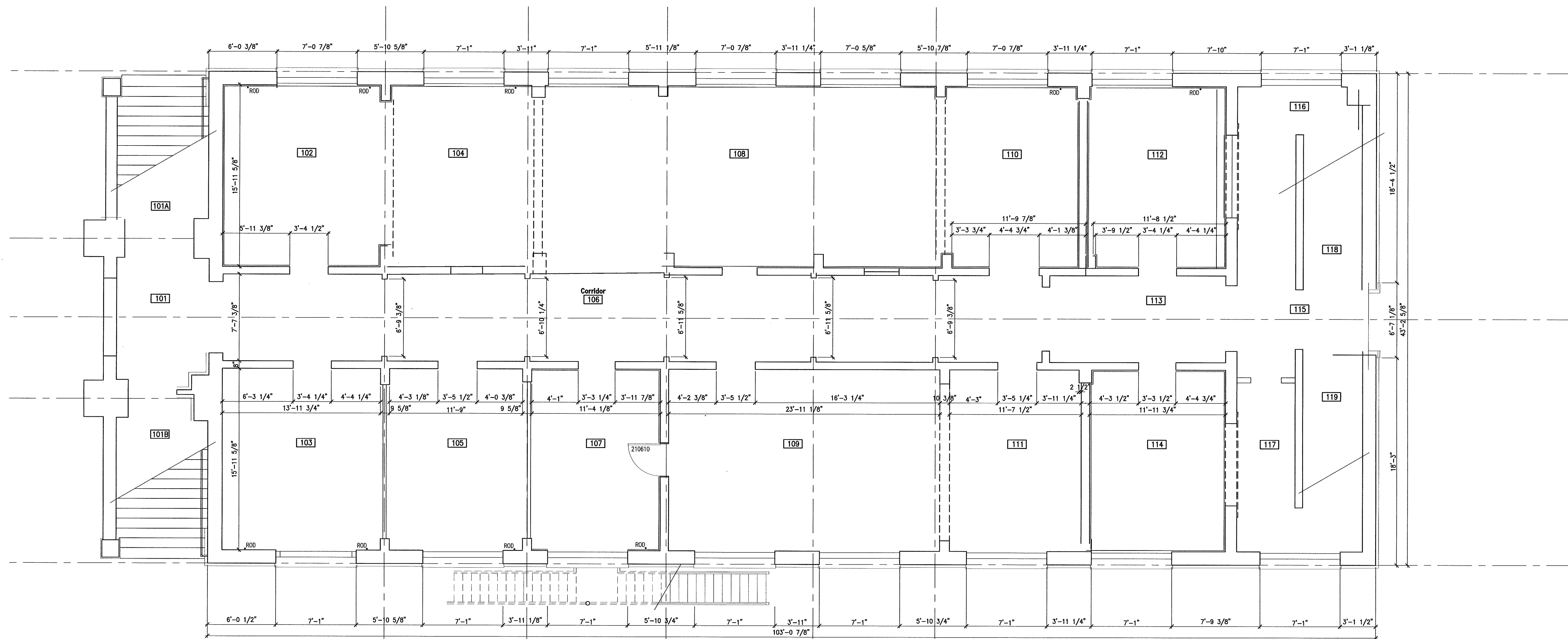

DIMENSIONAL CONTROL FLOOR PLAN - FIRST FLOOR

SCALE: 1/4" = 1'-0"

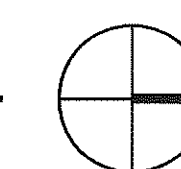



The City of
Fort Pierce

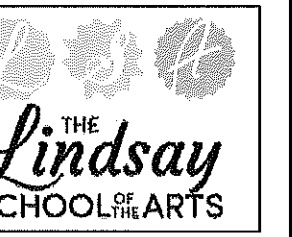

The Historic
Renovation &
Restoration of
St. Anastasia
Catholic Church

110 North 10th St.
Fort Pierce, FL

Seal:

© 2018 Don Bergman Architecture
This document, Sheet No. E-2.0
has been prepared specifically for
this Project. This document is not
suitable for use on other projects or in
other locations without the approval
and participation of Don Bergman
Architecture LLC, AA26002432.
Reproduction and/or reuse is
prohibited.

Consultant:

Key Plan:

Sheet Title:
Second Floor
Existing Floor Plan

1/4"=1'-0"

Revisions:

Comm.:	Date:
20-001	06.03.20
Drawn:	Checked:
DLB	DBA

Sheet No.

E-2.0

Of:

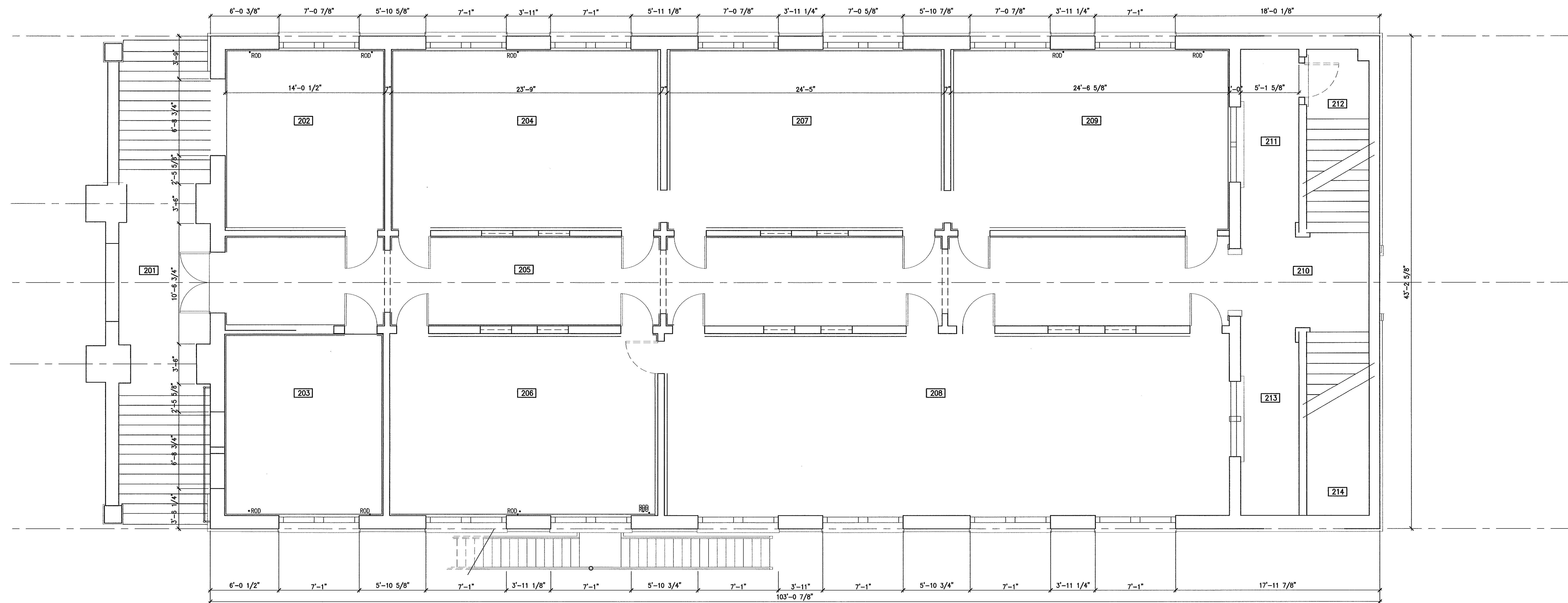

DIMENSIONAL CONTROL FLOOR PLAN - SECOND FLOOR

SCALE: 1/4" = 1'-0"

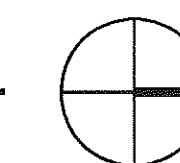



The City of
Fort Pierce



The Historic
Restoration &
Restoration of
St. Anastasia
Catholic Church

110 North 10th St.
Fort Pierce, FL

Seal:

© 2018 Don Bergman Architecture
This document, Sheet No. E-3.0
has been prepared specifically for
this Project. This document is not
suitable for use on other projects or in
other locations without the approval
and participation of Don Bergman
Architecture LLC, A.C.26002432.
Reproduction and/or reuse is
prohibited.

Consultant:

Key Plan:

Sheet Title:
Third Floor
Existing Floor Plan

1/4"=1'-0"

Revisions:

Comm.:	Date:
20-01	06.03.20
Drawn:	Checked:
DLB	DBA

Sheet No.

E-3.0

Of:

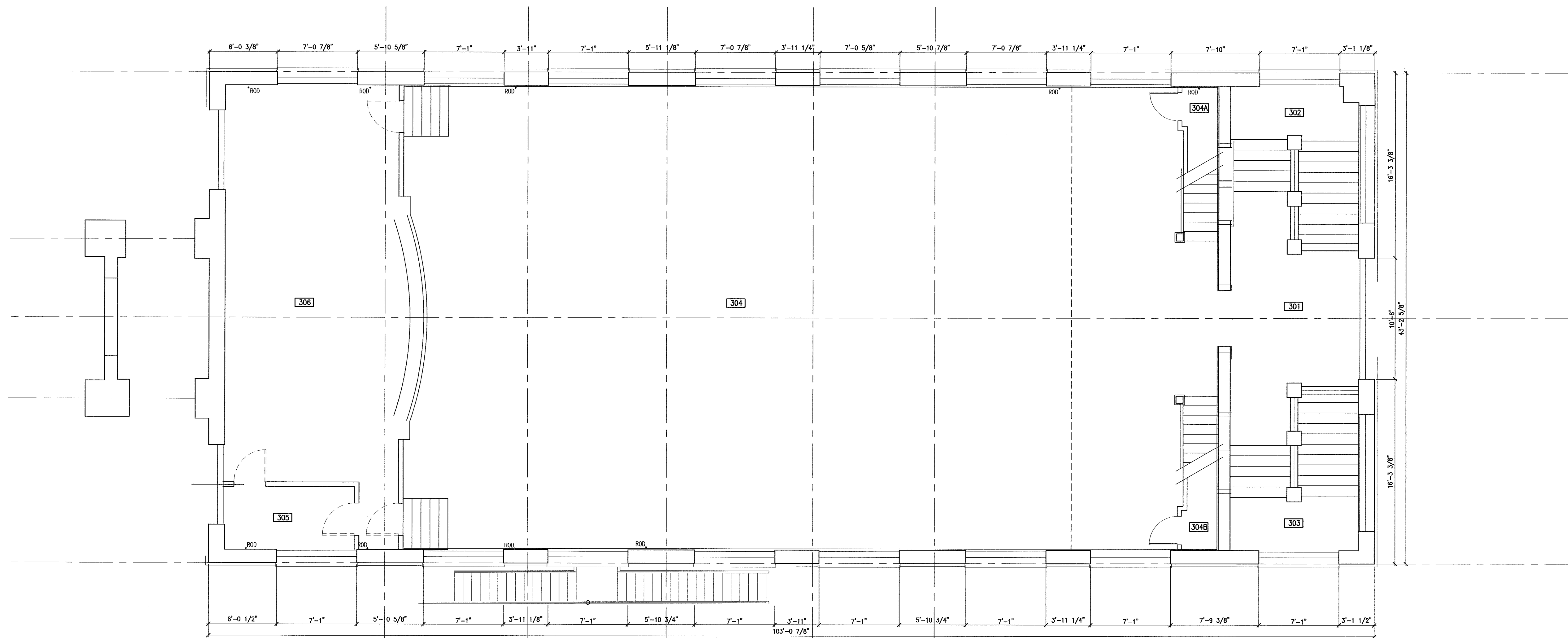

DIMENSIONAL CONTROL FLOOR PLAN - THIRD FLOOR

SCALE: 1/4" = 1'-0"

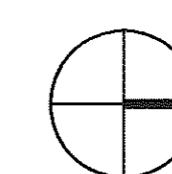

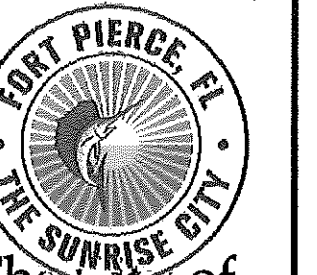

The City of
Fort Pierce

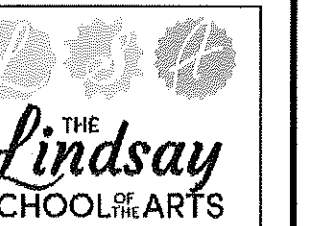

The Historic
Renovation &
Restoration of
St. Anastasia
Catholic Church

110 North 10th St.
Fort Pierce, FL

Seal:

© 2018 Don Bergman Architecture
This document, Sheet No. E-3.1
has been prepared specifically for
this Project. This document is not
suitable for use on other projects or in
other locations without the approval
and participation of Don Bergman
Architecture LLC, AA26002432.
Reproduction and/or reuse is
prohibited.

Consultant:

Key Plan:

Sheet Title:
Third Floor
Existing Balcony Plan

1/4"=1'-0"

Revisions:

Comm.:	Date:
20-001	06.08.20

Drawn:	Checked:
DLB	DBA

Sheet No.

E-3.1

Of:

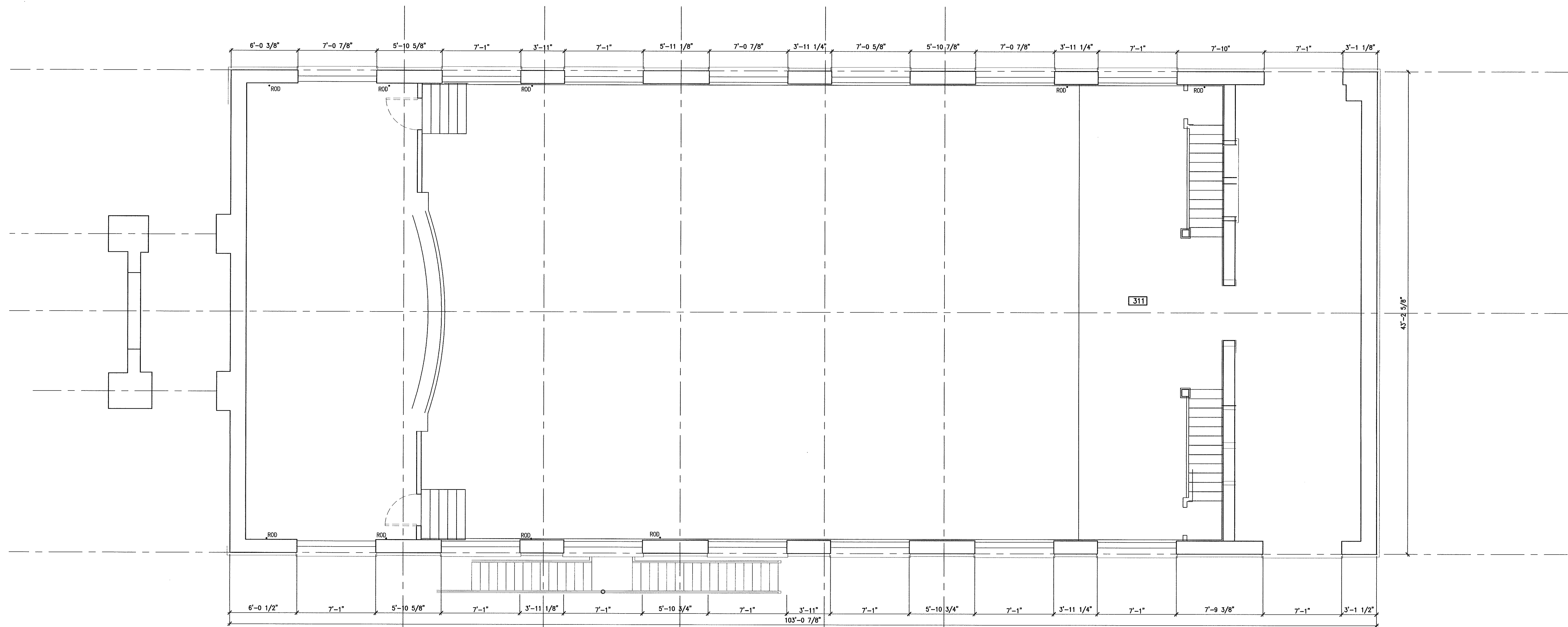

BALCONY FLOOR PLAN - THIRD FLOOR

SCALE: 1/4" = 1'-0"

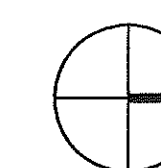



The City of
Fort Pierce

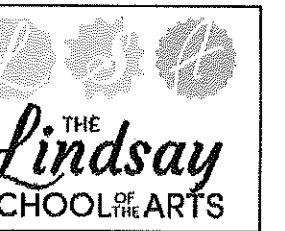

The Historic
Renovation &
Restoration of
St. Anastasia
Catholic Church

110 North 10th St.
Fort Pierce, FL

Seal:

© 2018 Don Bergman Architecture
This document, Sheet No. E-4.0
has been prepared specifically for
this Project. This document is not
suitable for use on other projects or in
other locations without the approval
and participation of Don Bergman
Architecture LLC, AA26002432.
Reproduction and/or reuse is
prohibited.

Consultant:

Key Plan:

Sheet Title:
Exterior Elevations

1/4"=1'-0"

Revisions:

Comm.:	Date:
20-001	06.03.20
Drawn:	Checked:
DLB	DMA

Sheet No.

E-4.0

Of:



EAST ELEVATION

EXTERIOR ELEVATIONS

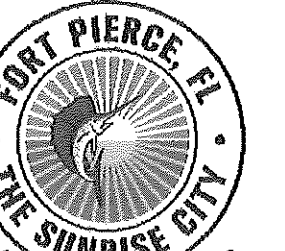

The City of
Fort Pierce

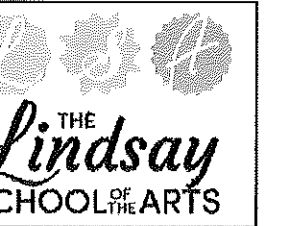

The Historic
Renovation &
Restoration of
St. Anastasia
Catholic Church

110 North 10th St.
Fort Pierce, FL

Seal :

© 2018 Don Bergman Architecture
This document, Sheet No. E-4.1
has been prepared specifically for
this Project. This document is not
suitable for use on other projects or in
other locations without the approval
and participation of Don Bergman
Architecture, LLC, AA26002432.
Reproduction and/or reuse is
prohibited.

Consultant :

Key Plan :

Sheet Title :
Exterior Elevations

1/4"=1'-0"

Revisions :

Comm. :	Date :
20-001	06.03.20
Drawn :	Checked :
DLB	DBA

Sheet No.

E-4.1

Of:

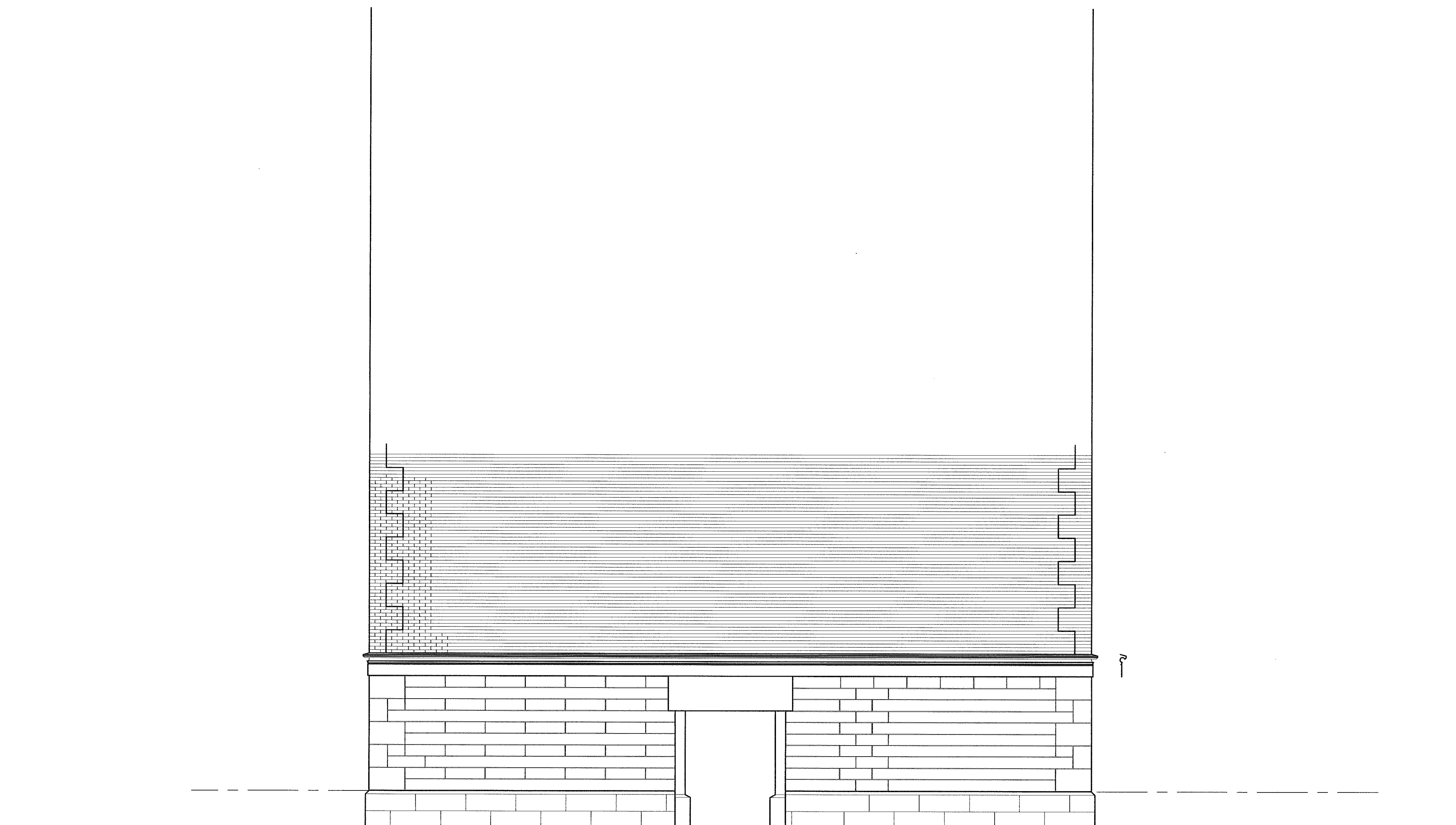

NORTH ELEVATION

EXTERIOR ELEVATIONS

SCALE : 1/4" = 1'-0"